

Plat of Survey

of  
LOT 87 OF MARINER HILLS SUBDIVISION, LOCATED IN THE S.W. 1/4 OF SECTION 34  
T4N, R16E, TOWN OF LAGRANGE, WALWORTH COUNTY, WISCONSIN.

Surveyed for: BERNIE FILIPOWICZ  
5544 W. HIGGINS ST.  
CHICAGO, ILL. 60630

BEARINGS REFERENCED TO SUBDIVISION PLAT

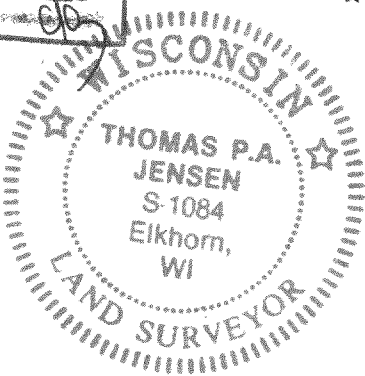
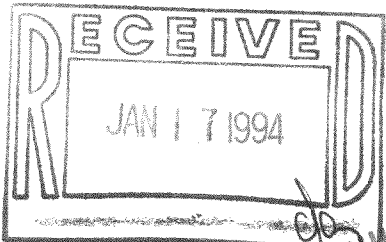
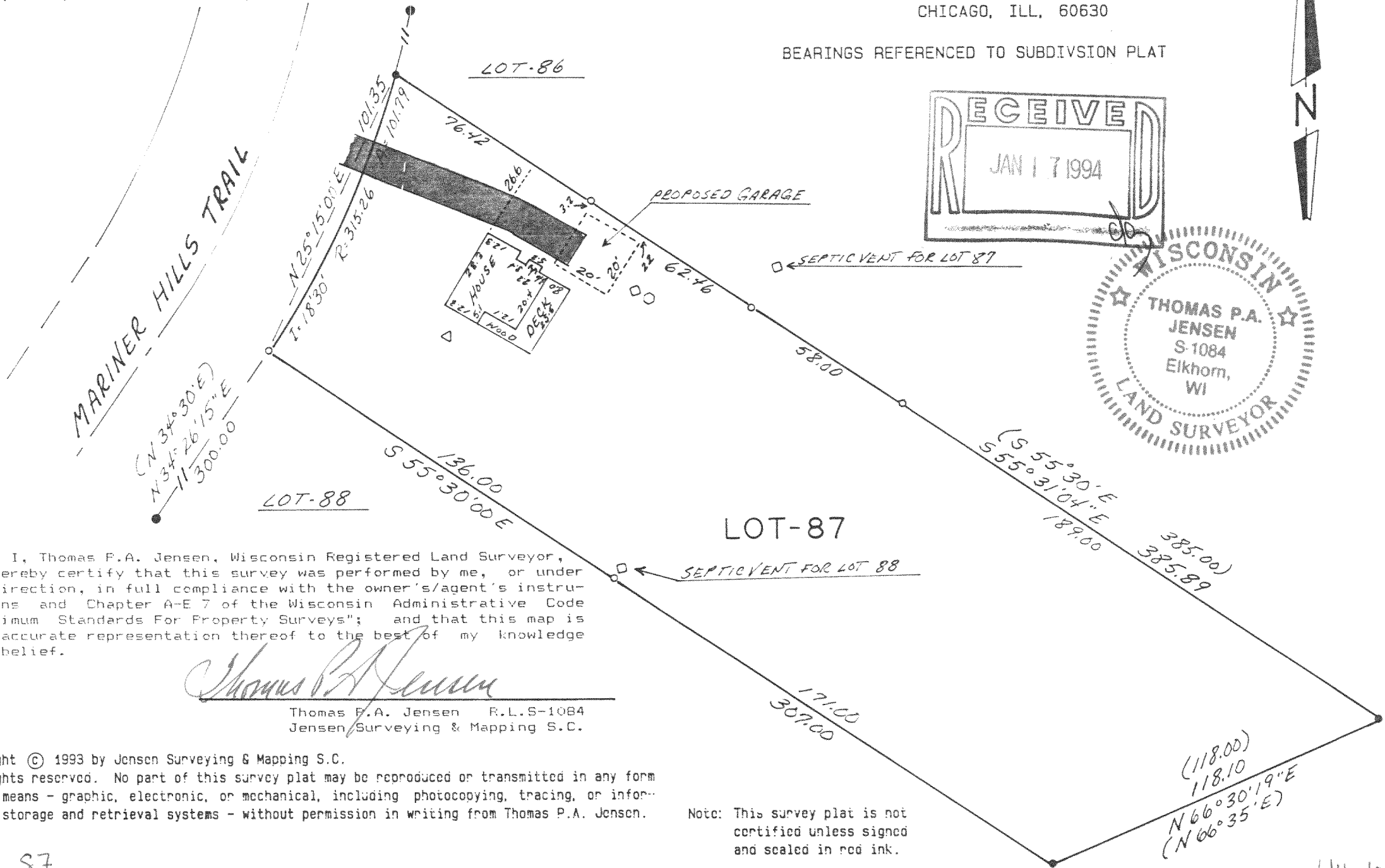

I, Thomas P.A. Jensen, Wisconsin Registered Land Surveyor, do hereby certify that this survey was performed by me, or under my direction, in full compliance with the owner's/agent's instructions and Chapter A-E 7 of the Wisconsin Administrative Code "Minimum Standards For Property Surveys"; and that this map is an accurate representation thereof to the best of my knowledge and belief.

*Thomas P.A. Jensen*

Thomas P.A. Jensen R.L.S-1084  
Jensen Surveying & Mapping S.C.

Copyright © 1993 by Jensen Surveying & Mapping S.C.  
All rights reserved. No part of this survey plat may be reproduced or transmitted in any form by any means - graphic, electronic, or mechanical, including photocopying, tracing, or information storage and retrieval systems - without permission in writing from Thomas P.A. Jensen.

Note: This survey plat is not certified unless signed and sealed in red ink.

Legend

- = Found iron rod
- = Set iron rod 3/4 dia.
- ( ) = Recorded as dimension
- ▬ = Blacktop surface
- ▽ = Well
- = Concrete Cover
- = Septic vent

Jensen Surveying & Mapping S.C.

45 South Wisconsin Street P.O. Box 322  
Elkhorn, Wisconsin. 53121.  
(414) 723-3434

Scale: 1" = 40'



Mapping date: 9-23-93,

Revisions:

Sheet 1 of 1 Sheets

Job reference number:  
1993.102

HMH-87

416-1002